Is SD-WAN right for me?

Organizations are shifting from MPLS to Hybrid WAN architectures, using Software Defined Wide Area Networking (SD-WAN) to provision and manage the WAN environment

According to Gartner analysts:

More than 50% of WAN edge infrastructure refresh initiatives will be based on SD-WAN versus traditional routers by 2020[1]

cisco Powered

Examples of benefits you can achieve with Cisco SD-WAN

80%
Reduction in cost/Mbps

$20M
Savings in Operating Expenses (OpEx)

5X
Improvement in Office 365 performance

100%
Application uptime during network failures

4X
Improvement in application latency

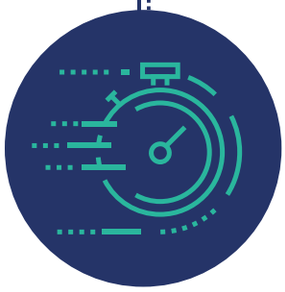

12X
Improvement in change control time

SD-WAN increases bandwidth and provides predictable, increased performance

Reduces WAN expenses while increasing bandwidth

Offers optimized cloud access and a better user experience

Delivers reliable application performance and availability

Provides greater agility

Affords advanced threat protection

Ensures a resilient network

What else should I know?

MPLS can't keep up with changes in technology

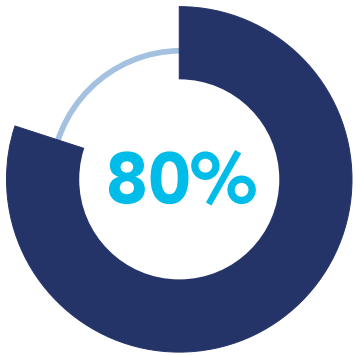

Of organizations will primarily use public cloud by 2019

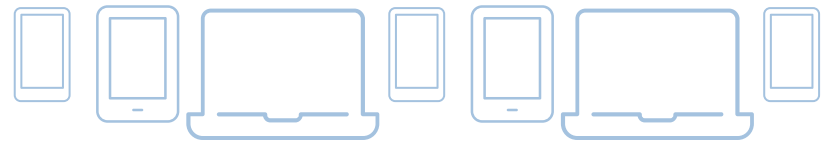

10 Billion

Mobile-connected devices by 2019

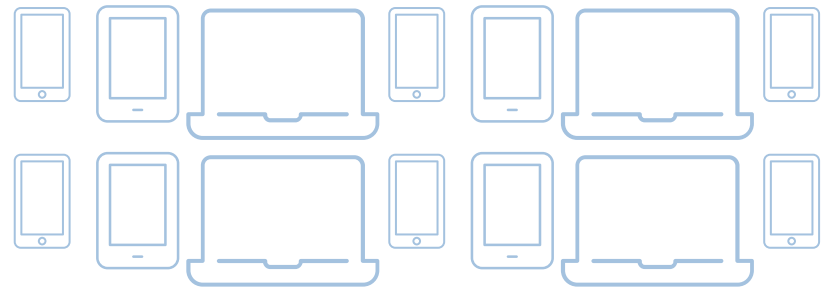

30 Billion

IoT devices will be connected to the internet by 2020

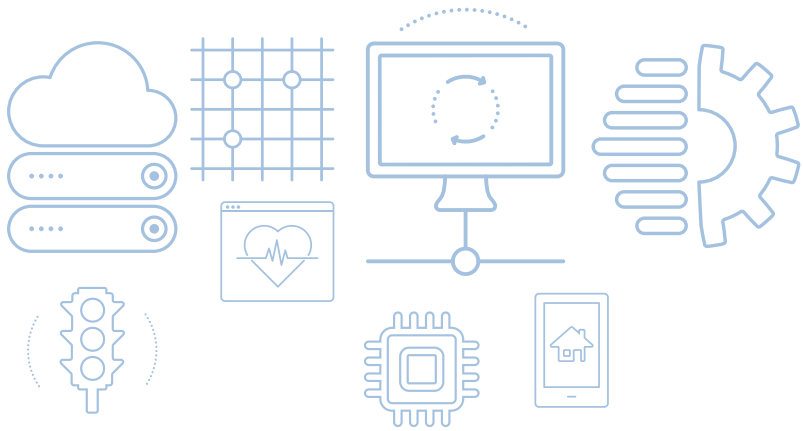

Is expected as the annual increase in enterprise bandwidth and video adoption

Increase in enterprise bandwidth per year through 2018

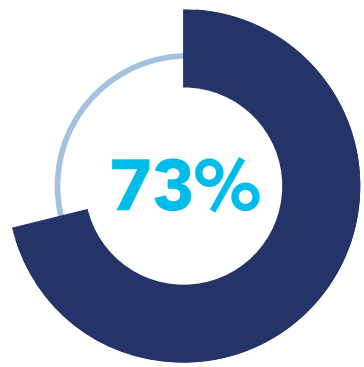

Growth in mobile devices from 2014-2018

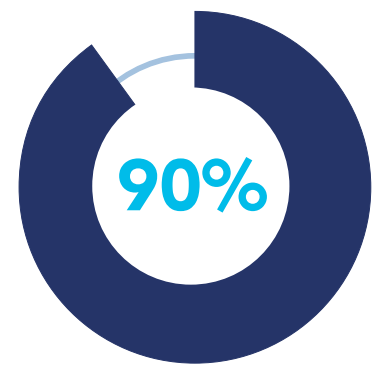

Of revenue is generated in the branch

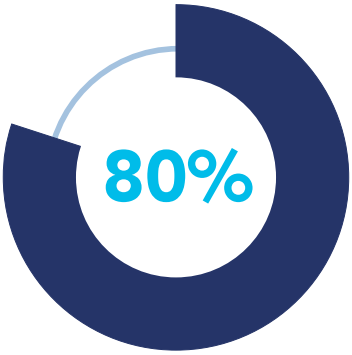

Of users are served by the branch office

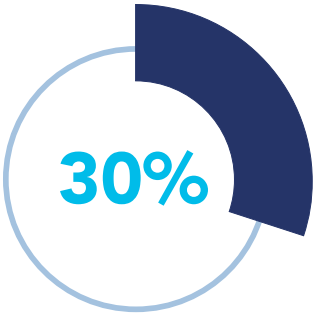

Of advanced threats will target branch offices by 2016 (up from 5%)

MPLS can't provide the bandwidth and security you need to keep pace with rapid advances in technology.

SD-WAN enables you to not just do more with less, but to transform the way you do business.

Cisco Powered Cloud Managed SD-WAN delivers an end-to-end secure platform across the access, WAN, data center and cloud

Call us today to schedule a meeting and find out more if SD-WAN is right for you

cisco Powered

[1]Skorupa, Joe; Lerner, Andrew; Canales, Christian. Forecast: SD-WAN and Its Impact on Traditional Router and MPLS Services Revenue, Worldwide; November 7, 2016. https://www.gartner.com/doc/3505022/forecast-sdwan-impact-traditional-router (accessed accessed December 19, 2017)